Natural Areas of Wayne County, Indiana

Wayne County's Resource Inventory Council

Map ID	Name
1	Highest Point in Indiana
2	Clear Creek Fens
3	Big Rock Woods
4	Blue Clay Falls
5	Boston Creek, Cream Run and White Brook Area
6	Botsford Bog
7	Capital Hill Parkland Cemetery
8	Centerville Road Bog and Woods
9	Conservation Park Area
10	Cope Environmental Center
11	Cox Mill & Leslie Cook Woods
12	Duning Woods Area
13	Elkhorn Falls Area
14	Elliott's Mill Bog
15	Fred Mitchell Woods
16	Friends United Meeting Bird Sanctuary
17	Glacial Karne
18	Greenville Treaty Line Burr Oak
19	Hagerstown Nature Preserve
20	Hayes Arboretum
21	Hayes Arboretum South
22	Hoff Woods
23	Laughlin Woods
24	Lewis Woods
25	Lumpkin Woods
26	Old Center Bog
27	Reller Woods
28	Schroeder's Woods
29	Sedwick Rock Preserve
30	Shingle Oak Trees
31	Smoker Woods
32	Spring Fed Swamp
33	SPUR Whitewater Gorge Preserve
34	Swallow Road Woods
35	Thistlewaite Falls
36	Whitewater Canal Feeder Dam
37	Wood Duck-Teal Ponds
38	Beelor Hill Bluffs
39	Wapi-Nipi State Nature Preserve
40	Wildman Woods
41	Viburnum Woods

Conservation Easement

Sites

WCRIC Natural Areas

River Corridor

Classified Forest/ Wildlands

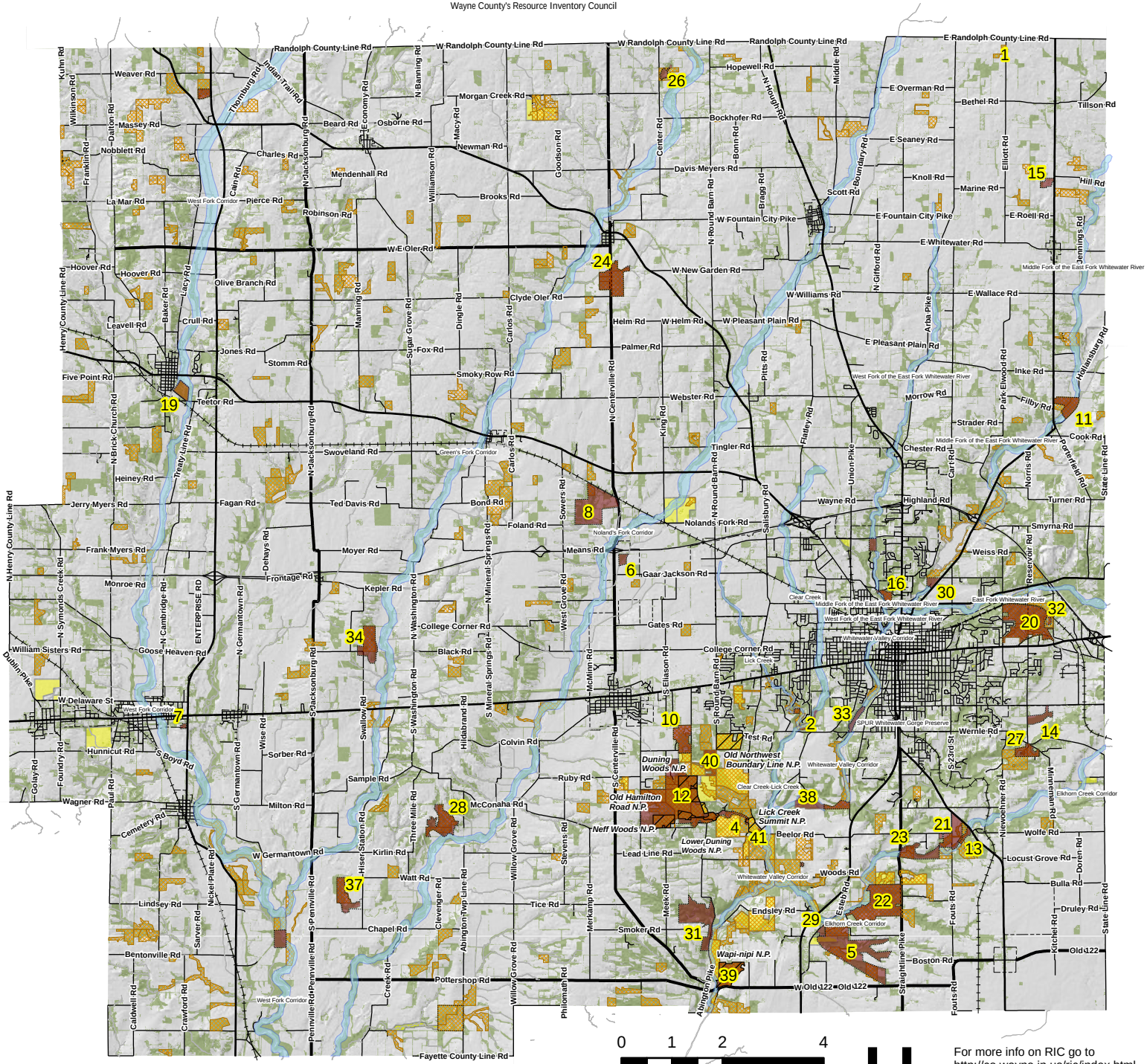

This information is made available to the general public through the efforts of the Wayne County Resource Inventory Council, Wayne County Surveyors Office and the Wayne County – Richmond Geographic Informational System (GIS). It is provided for general public use. For specific information contact the individual entity indicated above. This information is subject to change.

Any person or entity that relies on this information for any purpose whatsoever does so solely at their own risk. Neither Wayne County, Indiana or any agency, office or employee of any other information provider, warrants the accuracy, reliability or timeliness of any data provider herein. This data is provided "as is" without warranty of any kind

For more info on RIC go to
http://co.wayne.in.us/ric/index.html
Revised: September 2022